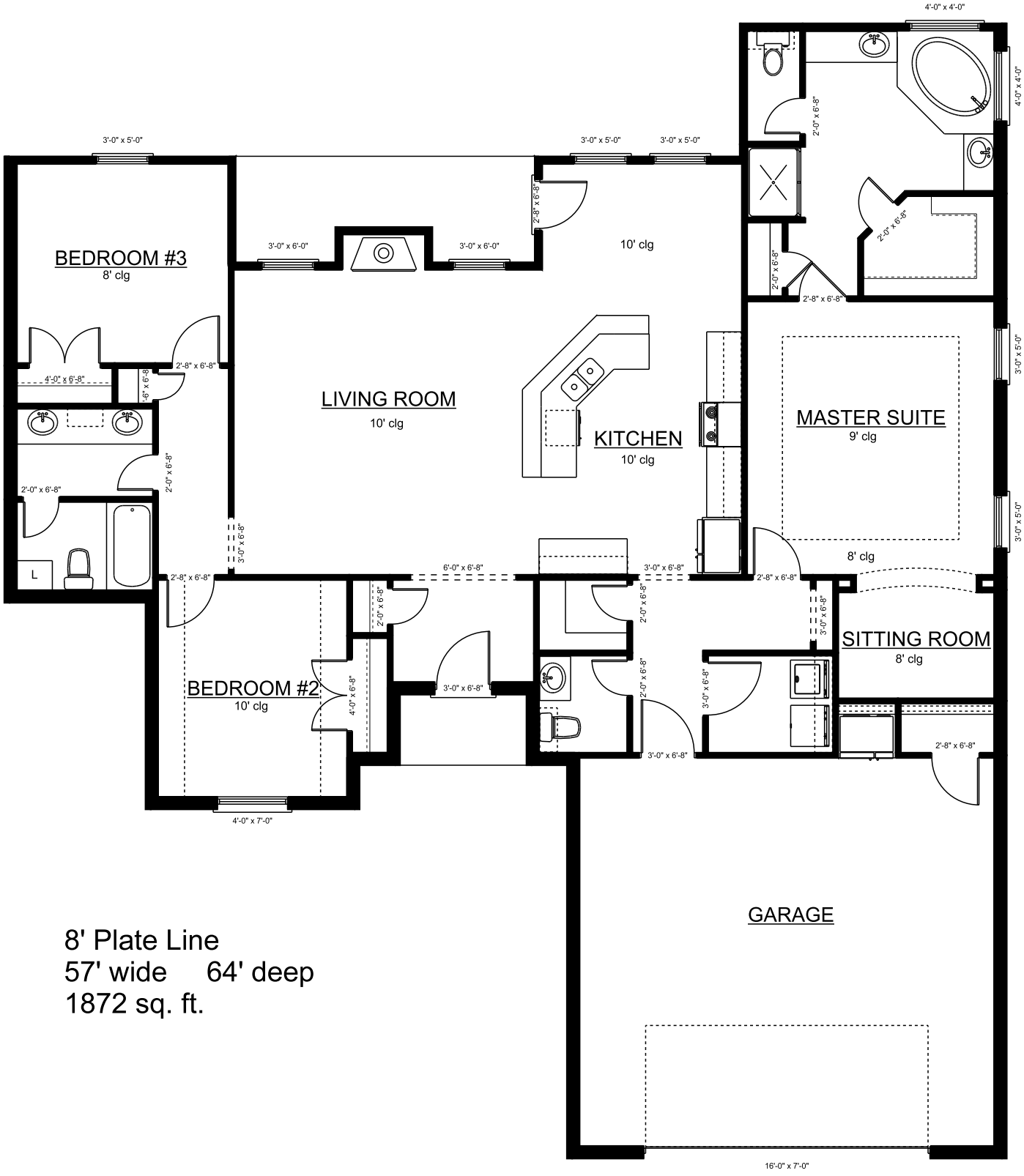

8' Plate Line
57' wide 64' deep
1872 sq. ft.

ALNWICK